MINERAL DEPOSITS AND METALLOGENY OF TASMANIA

INDEX OF OCCURRENCES

No.	REF. No.	NAME	COMMODITY	EASTING	NORTHING
1	2392	Aberfoyle; Main/Spicers Shaft	Tin	562615	5388185
2	3760	Adamsfield Osmiridium Field	Osmium-Iridium	445115	5269185
3	2612	Adelaide Mine; Adelaide Pty	Crocoite	369730	5361965
4	4045	Adventure Bay A	Coal	526165	5201735
5	806	Alacrity	Gold	524825	5445745
6	1560	All Nations; Lady Barron	Tungsten	424495	5406225
7	215	Alliance	Gold	551165	5468965
8	2183	Alpine A	Copper	341310	5376885
9	1272	Anchor	Tin	584915	5435435
10	2333	Anio Creek	Gold	402850	5390155
11	149	Apple Orchard Point	Gold	602795	5536065
12	1112	Arba	Tin	563415	5442885
13	426	Arthur River Magnesite	Magnesite	370610	5440985
14	421	Atlas	Silver	372230	5433565
15	2876	Avebury	Nickel	354760	5357610
16	96	Babel Island	Tin	614010	5578585
17	883	Back Creek; Australasian Slate Quarry	Slate	504415	5456385
18	1996	Baden Powell	Tungsten	596515	5416585
19	739	Badger Head	Copper	470355	5448985
20	1370	Bald Hill	Osmium-Iridium	358810	5411085
21	14132	Bald Hill	Bauxite	537285	5361830
22	399	Balfour Blocks	Copper	322900	5432525
23	1314	Balfour South	Copper	326840	5421685
24	1145	Banca	Tin	567715	5457985
25	885	Bangor	Slate	511115	5436885
26	2340	Barn Bluff	Coal	411410	5379585
27	3273	Barn Bluff Copper	Copper	417115	5377315
28	736	Barnes Hill A	Chromium	480715	5436985
29	79	Barrier Creek; King Island PA	Silver	254710	5573185
30	1586	Barrington Copper Mine; Alma	Copper	436515	5428035
31	10374	Basin Lake	Pyrite	381310	5354065
32	4005	Bathurst Channel (Port Davey)	Gold	421850	5202185
33	135	Battery Bay	Tin	601425	5523185
34	3783	Bayntons; Colebrook; Tasma	Coal	529315	5291935
35	184	Beacom Hills; Deep Creek Quartzite	Silica	345350	5473885
36	8	Beaconsfield	Gold	484115	5439185
37	9541	Beaconsfield Nickel	Nickel	480765	5437885
38	3402	Beatrice	Lead	385540	5348175
39	1551	Bell Mount Alluvial	Gold	423415	5408585
40	2391	Belmont	Coal (lignite)	508615	5394685
41	4038	Benders Limestone Quarry	Limestone	488915	5187385
42	809	Bessells Reward	Gold	526455	5439335
43	13372	Big Wilson	Tin	364300	5387600
44	3620	Birthday Bay A	Copper	356410	5299285
45	3276	Birthday; Douglas	Tungsten	420545	5375735
46	19	Bismark; East Avebury	Nickel	355850	5357435
47	11066	Bison	Nickel	355100	5357035
48	3932	Black Jack Ridge (Central)	Gold	503065	5217685
49	3982	Blackmans Bay	Clay	526115	5237685
50	1457	Blacks; Mariner 6	Gold	414710	5405555
51	11352	Blackwater West Silica	Silica	327610	5446985
52	4	Blackwood	Coal	594115	5398785
53	292	Blue Bell	Gold	589175	5473905
54	3335	Blue Lode	Tin	571115	5371555
55	407	Blue Peak	Copper	362610	5441185
56	460	Blythe River Haematite	Iron Ore	412215	5444985
57	2254	Boco; Boco siding Prospect	Pyrite	383510	5386285
58	290	Bowlers Lagoon; Foster	Tin	578115	5474485
59	3757	Boyes River Field	Osmium-Iridium	439115	5280185
60	1034	Briseis	Tin	567465	5444855
61	3325	Brookstead	Tin	574585	5371965
62	113	Browns Reef	Gold	581915	5563385
63	3547	Bubs Hill	Lead	398860	5336415
64	2447	Buckland	Gold	571850	5395970
65	5040	Burbank; Little Henty Deposit	Nickel	351075	5355430
66	484	Buttons Creek	Gold	430815	5436185
67	763	Cabbage Tree Hill	Silica	484815	5437685
68	439	Calder River	Gold	383610	5452085
69	2807	Cam River	Gold	397115	5446185
70	1166	Cambria	Tin	580805	5434575
71	440	Camp Creek	Gold	391910	5453685
72	2345	Campbell's Reward	Gold	427385	5402735
73	2079	Cape Copper; Heaps and Simpson	Copper	349810	5393585
74	3413	Cape Horn	Copper	382360	5344355
75	5305	Cape Sorell Silica	Silica	352110	5323185
76	1358	Caudrys Creek	Osmium-Iridium	355470	5408995
77	3549	Cemetery Creek; Chamonix	Zinc	385110	5341635
78	2709	Central Federation; Black Face	Tin	350410	5360005
79	662	Central Volunteer	Gold	499385	5448415
80	1526	Challenger 2	Lead	411865	5419185
81	13452	Charlton-Lemont	Geothermal	547435	5322900
82	2274	Chester; Kershaws Iron Blow	Pyrite	378510	5381135
83	383	Chromite Spur	Chromium	321210	5453085
84	161	Clark Island	Tin	598615	5512185
85	1493	Clarke Lode	Tin	405830	5432735
86	580	Claytons Rivulet	Talc	432615	5439685
87	3689	Cleveland Estate	Bauxite	468550	5305130
88	1369	Cleveland Mine	Tin	365310	5406885
89	3612	Coal Head	Coal (brown)	370810	5314235
90	2664	Colebrook Hill Skarn	Copper	375065	5371885
91	2611	Comet; Maestries Broken Hill	Lead	370955	5362680
92	4012	Comliffe Creek	Tin	430910	5186385
93	2	Comstock	Zinc	357510	5360805
94	2055	Cooneys	Tungsten	324960	5396485
95	2056	Copper Reward; Elliotts Reward	Copper	330090	5397935
96	2242	Corinna Silica	Silica	342810	5391185
97	2241	Corinna Silica South	Silica	341810	5388985
98	3387	Coupon	Gold	376010	5333575
99	391	Couta Mine	Copper	305650	5438530
100	86	Cowper Point	Heavy Minerals	254110	5588185
101	2085	Coxs Face; Long Plains Gold Mine	Gold	349780	5402245
102	11	Cullenswood	Coal	596115	5391835
103	2593	Cuni (Five Mile) Mineral Field	Nickel	366410	5367185
104	461	Cuprona Copper King	Copper	412605	5446155
105	66	Curtains A Workings	Tungsten	242110	5591335
106	2285	Cutty Sark	Copper	378950	5378605
107	2571	Dalmayne	Coal	602715	5386535
108	888	Den Range	Phosphate	506110	5443685
109	11855	Denison Copper Prospect	Copper	402810	5217685
110	2346	Devon	Silver	422815	5397335
111	2347	Devonian	Gold	429465	5404115
112	1549	Devonport	Gold	416965	5407575
113	486	Dial Copper	Copper	420765	5440655
114	3414	Diamond Hill	Gold	377210	5343345
115	106	Dolphin orebody	Tungsten	249610	5562185
116	555	Don	Coal	444665	5434835
117	2088	Donnelly Creek	Gold	346960	5393545
118	1161	Dorset Dredge A	Tin	581615	5457085
119	1980	Double Event	Gold	588015	5417685
120	3361	Douglas River	Coal	600015	5375085
121	2181	Duffer Creek	Gold	348410	5382485
122	534	Dunhams Quartzite; Pearsons Prospect	Silica	436915	5439685
123	2305	Duttons Workings	Lead	385640	5378135
124	3062	East Amber	Lead	369710	5351985
125	1733	Eastburn and Barwick	Gold	529945	5427605
126	2012	Echo North	Tungsten	599865	5421815
127	14792	Eddy Creek	Dolomite	477670	5237340
128	331	Eureka	Tin	587165	5465185
129	2589	Eureka; H.G. Watsons Show	Tin	351460	5369885
130	14312	Father of Marshes	Bauxite	464900	5312560
131	2569	Fingal	Coal	584565	5389385
132	3336	Fingal Road; Fingal Rail	Bauxite	542015	5369585
133	2372	Firetower	Gold	446075	5405295
134	2733	Fisher and Smiths Section West Working	Tin	344585	5364125
135	3470	Flanigans Flats	Gold	378760	5326035
136	212	Flowerdale B	Silica	381940	5461685
137	1725	Flowery Gully A	Limestone	484815	5431335
138	411	Folly Hill; Blue Peak Gold Mines	Gold	364010	5444085
139	3924	Forster Prospect	Gold	478265	5234035
140	3934	Forsters Rivulet; Lymington Alluvial	Gold	506115	5217385
141	12594	Fossey	Zinc	393030	5396185
142	1275	Foster; New Moon Mine	Tin	584445	5439285
143	3842	Fourteen Mile Creek	Osmium-Iridium	461115	5262185
144	821	Freemans Trenches	Coal	510045	5438765
145	1133	Garabaldi A	Tin	580385	5449735
146	3585	Garfield	Copper	380160	5324835
147	499	Gawler Gold Mine	Gold	428815	5441365
148	2541	Gillespies	Gold	569215	5383785
149	3922	Glovers Bluff Quartzite	Silica	477365	5234735
150	1392	Godkin; Victorian Magnet	Lead	363110	5405185
151	3391	Gold Reward Claim	Gold	371490	5332935
152	2454	Golden Entrance No. 2 Adit	Gold	574935	5392895
153	2350	Golden Hill Mine	Gold	426310	5399765
154	14	Golden Hill Shaft	Gold	541015	5410085
155	1018	Golden Mara	Gold	561005	5445935
156	1657	Goliath	Limestone	451215	5423985
157	3974	Gordon's (No.2) Workings	Coal	512960	5218805
158	183	Gorgey Creek	Silver	351410	5461985
159	2748	Gourlays Creek; Granville West	Magnetite	336810	5371985
160	1755	Gowers	Gold	538615	5420885
161	2684	Grand Prize Mine; Craze Adit	Tin	368490	5365535
162	2320	Granite Tor	Tin	395810	5380485
163	2749	Granville	Tin	341055	5370785
164	3611	Gravelly Beach Prospect; Birches Inlet	Osmium-Iridium	368170	5306285
165	2424	Great Fingal; Great Unknown	Gold	578515	5394325
166	3401	Great Lyell Shaft	Copper	382900	5339925
167	1992	Great Pyramid; Brocks Adit	Tin	599715	5413485
168	2406	Great Republic	Tin	555015	5386985
169	2807	Grieves Siding	Zinc	364720	5349505
170	1487	Hampshire Silver	Silver	398380	5429785
171	2577	Harefield	Coal	598515	5392685
172	3173	Harris Reward	Lead	381110	5357285
173	3464	Harris Reward; Nugents Shaft	Gold	378910	5331685
174	81	Hawkes Alluvial	Tin	244510	5588185
175	10134	Hawkes Creek	Silica	322510	5448685
176	1390	Heazlewood	Lead	359600	5406400
177	2251	Hellyer	Zinc	393460	5396665
178	9437	Hellyer Mine Tailings	Gold	391880	5397035
179	3174	Henty Gold	Gold	380210	5364335
180	3179	Henty River Adits	Lead	377710	5354485
181	3167	Hercules	Zinc	376835	5366885
182	3625	Hibbs talc	Talc	367110	5303185
183	1565	Higgs; Narrawa Prospect	Gold	425585	5406835
184	458	Highclere Deposit	Magnetite	401410	5438285
185	1800	Hinemoa; Hinemoa; Rayners Tunnel	Gold	568315	5421350
186	4041	Hogs Back Silica	Silica	488015	5194485
187	3980	Howden	Clay	524315	5235985
188	3747	Humboldt	Gold	458015	5268685
189	5	Huntsman	Coal	591615	5401685
190	515	Huttons Prospect	Lead	418480	5434745
191	3244	Innes Prospect	Pyrite	390710	5375085
192	70	Investigator 19	Lead	234445	5597605
193	98	Investigator 21	Tungsten	243360	5560805
194	489	Iron Cliffs	Iron Ore	418995	5444355
195	1719	J.C. Rudges Barite Prospect	Barium	468060	5428600
196	3668	Jane River Goldfield; Warnes Lookout	Gold	417910	5305085
197	5081	Jukes Proprietary No. 2	Copper	383680	5331365
198	3153	Jupiter	Zinc	376750	5369985
199	3957	Kaoota	Coal	513315	5236985
200	1463	Kara No. 1	Iron Ore	397550	5426015
201	1503	Kara No. 2	Magnetite	402735	5425585
202	1506	Kara No. 2 South	Magnetite	403130	5423745
203	444	Kays Old Diggings; Lawries	Gold	375510	5436485
204	430	Keith River Magnesite	Magnesite	369110	5439185
205	2053	Kennys	Tungsten	324510	5398535
206	1020	Kerrisons	Gold	565965	5448585
207	93	Killiecrankie Bay	Topaz	572415	5592485
208	6	Kimbolton	Coal	482115	5290185
209	3385	King River Delta	Pyrite	364010	5327685
210	3445	King River Gold	Gold	379420	5336515
211	1816	King Solomon	Gold	572015	5412085
212	3935	Kings Hill	Gold	504165	5220095
213	204	Kings Mine	Copper	382340	5468515
214	2759	Laffers Twelve Mile Creek Workings	Tin	346810	5368385
215	1597	Lake Barrington Prospect	Copper	431980	5415685
216	3468	Lake Jukes Mine	Copper	383160	5328485
217	3224	Lakeside; Murchison River Gold	Gold	384780	5375535
218	2284	Langdons Mine	Lead	380410	5379035
219	3761	Langloh Coal Field; Lawrenny	Coal	484415	5290585
220	590	Latrobe-Railton Tasmanite	Oil shale	451615	5431485
221	1532	Laurel Creek	Iron Ore	408960	5425385
222	2208	Laurel Creek East	Tin	369810	5392785
223	2780	Lead Blocks	Lead	367170	5367935
224	834	Lebrina Mine	Gold	521175	5442925
225	203	Lee Archer Copper Mine	Copper	377310	5471035
226	835	Leura; Major	Gold	507465	5454555
227	3905	Lewisham; Forcett	Clay	551115	5258185
228	1021	Linton No. 1 Lode	Gold	557635	5455465
229	910	Lisle Gold Mine	Gold	525515	5435885
230	3296	Little Den Goldfield	Gold	508215	5354685
231	389	Little Eel	Iron Ore	307110	5432385
232	3993	Little Oyster Cove	Gold	521315	5224785
233	5438	Livingstone Creek Tin Gossan	Tin	357010	5383425
234	132	Lode Hill	Tin	597215	5530785
235	1718	Loira	Clay	492915	5430985
236	632	Londonderry Reef	Gold	499245	5447435
237	840	Lone Star Goldfield	Gold	524415	5438685
238	13	Long Plains Iron Ore	Iron Ore	348035	5396585
239	2388	Longford	Clay	505715	5393685
240	1375	Lord Brassey Mine; Lady Brassey Mine	Nickel	359610	5408685
241	3216	Lorrigans Luck; Sterling River Tin	Tin	384410	5374585
242	1680	Lower Beulah; Beulah Barite	Barium	450830	5408890
243	125	Lowery Reef	Gold	611610	5536885
244	2105	Lucy Spur	Gold	347060	5385585
245	4028	Lune River	Gold	493115	5192185
246	3408	Lyell Comstock Pb/Zn; Comstock Quarry	Lead	383410	5345075
247	3239	Lyell Tyndall Dundas P.A.; Sect820-93M	Copper	388155	5353405
248	3399	Lynchford Silver Reward	Lead	377110	5334545
249	423	Lyons River Magnesite No.1	Magnesite	366510	5435495
250	3763	Macquarie Plains Coalfield	Coal	492315	5271185
251	3431	Madam Howard Mine; Howards Plains	Gold	377860	5340235
252	3422	Madam Howard Plains South; Colonial	Barium	378550	5343155
253	1376	Magnet	Silver	370260	5410910
254	1723	Mahoneys Reef	Gold	479615	5419985
255	2189	Main Creek North	Magnesite	346670	5399685
256	3806	Mainwaring River	Gold	373910	5253485
257	1023	Malabar; Golden Era	Gold	558515	5450585
258	2455	Mangana Gold Reefs	Gold	574745	5392975
259	2781	Mariposa; Alameda; Martini	Lead	367470	5359145
260	169	Marrawah Beach	Heavy Minerals	305480	5469755
261	9373	Mathinna Tailings	Gold	574765	5406735
262	2702	Maynes; Higgins Workings	Tin	352310	5357125
263	2370	McCoys	Tungsten	430380	5388635
264	65	McKies Gold Mine	Gold	242110	5576185
265	3181	McTyre and Platt; Dora Mine	Copper	387090	5355895
266	4006	Melaleuca	Tin	431110	5192185
267	1840	Mercury No. 1	Gold	567215	5426915
268	1660	Mersey Coal Company	Coal	443265	5432735
269	2176	Merton Hill	Tin	367780	5379800
270	2295	Metropolitan Mines	Copper	387210	5381885
271	431	Meunna Hills	Silica	372810	5453185
272	2429	Miami; Salmon Gold Estates	Gold	579515	5396955
273	1116	Middle Cream Creek	Tin	579165	5443225
274	1650	Moina West Skarn; Wrigglite Skarn	Fluorite	423215	5406635
275	2374	Mole Creek	Limestone	447115	5402485
276	241	Monarch; Shallamar	Tin	576415	5465185
277	1159	Monazite Creek	Monazite	547865	5446485
278	162	Montagu Swamp	Chromium	322610	5467185
279	2716	Montagu; Donaghues Workings	Tin	349450	5358505
280	2602	Montana No. 3; Montana Hill Workings	Lead	361280	5362845
281	2603	Montana Silver Lead; Clarkes Lode	Lead	359840	5365005
282	3637	Moores Track; Jane River	Gold	409310	5311185
283	636	Morning Star	Gold	498725	5450455
284	4062	Moss Glen A	Coal	489815	5180485
285	1462	Mount Bischoff	Tin	376710	5412385
286	2256	Mount Charter	Barium	389900	5391505
287	754	Mount George	Coal	490815	5449785
288	1011	Mount Horror Tungsten	Tungsten	561015	5451285
289	5100	Mount Julia	Gold	379710	5362685
290	133	Mount Kerford	Tin	615610	5522685
291	2209	Mount Lindsay	Magnetite	360890	5382505
292	3844	Mount Lloyd Coalfield	Coal	493115	5251085
293	3938	Mount Mary Gold Mine; Cygnet Gold Mine	Gold	505645	5220595
294	1962	Mount Maurice Southeast	Tin	550565	5428535
295	2548	Mount Nicholas	Gold	586115	5403185
296	2555	Mount Nicholas A	Coal	592615	5398685
297	13453	Mount Nicholas-Fingal	Geothermal	590000	5390000
298	1046	Mount Paris; Appalachian Lode	Tin	564315	5437335
299	3603	Mount Paul A	Coal	603865	5342335
300	3275	Mount Pelion Copper Mine	Copper	419725	5369205
301	3277	Mount Pelion Wolfram; Oakleigh Creek	Tungsten	419410	5374645
302	2112	Mount Ramsay	Tin	372710	5395325
303	1590	Mount Roland	Silver	437315	5409585
304	2201	Mount Stewart Mine; Long Tunnel	Lead	359230	5402035
305	1151	Mount Stronach; Harveys Show	Molybdenum	546815	5442885
306	1848	Mount Victoria	Gold	567570	5425980
307	800	Mount Vulcan	Nickel	480015	5439385
308	2199	Mount Youngbuck	Tungsten	357110	5402385
309	3454	Mountain Maid	Gold	383470	5334735
310	3138	Murchison Mine	Lead	385800	5376735
311	1303	Murrays Reward	Copper	324615	5429665
312	208	Myalla Pit 1	Bauxite	380635	5463650
313	80	Naracoopa Rutile; Kibuka	Heavy Minerals	252610	5578185
314	477	Natone Skarn	Magnetite	408675	5441805
315	386	Nelson Bay River	Iron Ore	310430	5442415
316	606	New Chum	Gold	498515	5451395
317	1821	New Golden King	Gold	576615	5411985
318	1344	New Jasper	Copper	359330	5405425
319	2299	New North Mount Farrell	Lead	386135	5379740
320	3713	Nicholls Range	Copper	405110	5278785
321	2384	Nile Road Prospect; Fordon East	Bauxite	536415	5381985
322	3652	North Darwin Plateau	Gold	383460	5319455
323	3417	North Lyell	Copper	383310	5343375
324	703	North Tasmania	Gold	483330	5439955
325	198	O.R. Camerons Prospect	Silver	373410	5470385
326	1806	O'Briens; Kerrigans Discovery	Gold	569815	5417605
327	3395	Ocean Beach	Heavy Minerals	356410	5331685
328	2834	Oceana	Lead	362310	5357685
329	4061	Old Catamaran	Coal	488415	5178585
330	2601	Oonah; Stannite Lode	Lead	360355	5362555
331	2005	Orieco Prospect; Eastern Pty	Copper	601345	5413945
332	3148	Osborne Copper Blocks; Sect-2145	Copper	387310	5375635
333	3768	Ouse	Clay	479615	5293685
334	2785	Owen Meredith	Lead	367170	5373345
335	3981	Oyster Cove	Clay	519915	5227185
336	1720	Pandora; Copper Mine Creek	Copper	477500	5430065
337	118	Pats River Tinfield	Tin	588565	5563185
338	2292	Pearce Copper Reward; Tullabardine	Copper	389150	5385445
339	3499	Pearls Find	Zinc	385760	5322415
340	3613	Pelias Cove	Iron Ore	363665	5310965
341	3799	Penders Prospect; Voyager 1	Copper	377410	5242235
342	491	Penguin Mine	Silver	423245	5447960
343	1827	Pennefather	Gold	566775	5429725
344	64	Pennys Lagoon	Coal (lignite)	249310	5606385
345	643	Perpetual	Gold	498695	5452205
346	413	Pikes Diggings	Gold	373010	5438085
347	3373	Pikes Shaft; Llandaff Coalfield	Coal	600315	5356185
348	3846	Pine Hill Silica	Silica	466415	5263885
349	10393	Pinnacles; Pinnacles Mine	Zinc	377410	5384185
350	1033	Pioneer	Tin	577615	5452685
351	308	Popes	Gold	585415	5468185
352	309	Portland; Brisbane	Gold	588935	5470515
353	14432	Portside; DL-130	Bauxite	518500	5410700
354	1323	Poseidon	Copper	329700	5414435
355	387	Possum Creek	Iron Ore	310290	5429105
356	1010	Potoroo	Gold	524915	5442235
357	451	Preolenna 8 Mile	Coal	376310	5443785
358	1593	Preston Silver Mine	Silver	422330	5424090
359	3423	Prince Lyell	Copper	382910	5342185
360	3444	Princess Gold Mine; Princess River	Gold	377710	5336285
361	2252	Que River	Zinc	391580	5393480
362	1985	Queen Of The Earth	Gold	587815	5415285
363	3382	Queensberry Mine	Lead	366580	5345135
364	2537	Rabbit Marsh	Coal	549015	5396685
365	4010	Ray River North	Tin	438410	5193685
366	2608	Razorback; Brocks Adit; Hodges Adit	Tin	369310	5363885
367	3171	Red Hills Pb/Zn	Zinc	382510	5365315
368	1504	Redwater Creek	Iron Ore	411185	5426735
369	2609	Renison Bell	Tin	370110	5371435
370	9394	Renison Bell Tailings	Tin	370310	5373185
371	1028	Renown	Gold	562405	5449235
372	1811	Revenue	Gold	569965	5415535
373	2409	Rex Hill	Tin	555395	5381845
374	654	Rifleman	Gold	497275	5449285
375	2632	Riley Creek	Osmium-Iridium	368310	5376885
376	3847	Risbys Basin	Limestone	468610	5264185
377	4066	Rocky Boat Harbour	Osmium-Iridium	471615	5179185
378	2120	Rocky River Mine	Iron Ore	349210	5390185
379	130	Rooks River Tinfield	Tin	597615	5553285
380	3134	Rosebery	Zinc	378910	5374485
381	1722	Rosevale	Coal (brown)	493115	5416185
382	1583	Round Hill Main; Round Hill Eastern	Silver	429405	5406985
383	3315	Roy Hill	Tin	569835	5368025
384	3306	Royal George	Tin	573635	5368505
385	313	Royal Tasman No. 1; Chaffeys	Gold	584835	5464835
386	3421	Royal Tharsis	Copper	382950	5342785
387	14838	Rubble Flats	Bauxite	482630	5407850
388	2122	Sabbath Creek; Sunday Creek	Gold	340110	5393885
389	700	Salisbury	Gold	486735	5433815
390	394	Salmon	Copper	316410	5452485
391	3133	Salmons Lode	Zinc	376630	5376055
392	2662	Salmons Vein; East Renison	Zinc	373040	5372735
393	4003	Saltwater River Coalfield	Coal	558415	5240685
394	3434	Sandstone Hill Galena; Burkes Section	Lead	380630	5339915
395	393	Sardine Creek	Heavy Minerals	304860	5445935
396	1384	Savage River Centre Pit	Iron Ore	349400	5405030
397	1385	Savage River North Pit	Iron Ore	350610	5407885
398	2010	Scamander River	Zinc	604785	5409465
399	3707	Schouten Island Coalfield	Coal	602715	5316085
400	3598	Schouten Main Mining and Dredge Co Nth	Tin	606415	5338085
401	240	Scotia	Tin	584065	5466485
402	3128	Section 3140M; Hawsons	Gold	414680	5375085
403	3281	Section 7355M East	Coal	418265	5365710
404	3223	Selina Eastern Pyrite Zone	Pyrite	386310	5364585
405	3175	Selina Western Pyrite Zone	Pyrite	385610	5362785
406	3910	Seven Mile Beach	Heavy Minerals	545115	5257185
407	2605	Severn	Tin	361025	5361770
408	2572	Seymour Coalfield	Coal	607265	5377385
409	1556	Shephard and Murphy	Tin	423390	5406555
410	2547	Siggers	Silver	557985	5384535
411	1470	Silver Cliffs	Lead	375160	5413135
412	2259	Silver Falls	Lead	376975	5389580
413	116	Silver Hill	Gold	596115	5559185
414	2820	Silver King; Peppards Tribute	Lead	362650	5360655
415	2058	Silver Reward	Silver	331520	5397175
416	177	Smithton Dolomite	Dolomite	339610	5476685
417	2255	Sock Creek	Lead	386220	5392735
418	2246	South Bischoff Mine	Tin	371110	5401885
419	3	South Mount Cameron	Tin	581415	5457685
420	2069	South Pieman Head B	Tin	328390	5380505
421	2642	South West Curtin Davis	Copper	372790	5356485
422	222	Southern Cross West	Gold	552375	5465975
423	1298	Specimen Hill	Tin	323910	5429585
424	1341	Specimen Reef	Gold	352210	5411285
425	12692	Spion Kop	Lead	355410	5470485
426	1231	Spottswood Creek; Gressons	Sapphire	574615	5458485
427	2800	Spray Mine; Silver Spray	Lead	360310	5360235
428	3960	Spring Farm	Clay	523615	5241185
429	2745	St Dizier	Tin	345130	5377785
430	445	St Marys River	Gold	393315	5437785
431	2495	Stanhope	Coal	555315	5380485
432	2221	Stanley River	Tin	358510	5383785
433	1036	Star Of Peace	Tin	572015	5433785
434	1594	Star Of The East	Gold	445415	5409285
435	3161	Sterling Valley Mine; C.R. Lynchs Mine	Lead	383950	5372125
436	2401	Storeys Creek	Tungsten	561115	5390485
437	1552	Stormont; Castle Creek Bismuth	Bismuth	418965	5406050
438	4032	Strathblane Coalfield	Coal	493015	5199085
439	1801	Strickland	Gold	567965	5420085
440	388	Strickland; Temma Prospect	Iron Ore	309570	5433650
441	3841	Styx River	Gold	465615	5259685
442	494	Sulphur Creek	Gold	417635	5450665
443	3921	Surges Bay	Clay	499815	5215385
444	2706	Sweeneys; Birthday Mine	Tin	351210	5358605
445	91	Tanners Bay Tinfield; Mine Creek	Tin	575185	5585435
446	3663	Tasman Darwin	Copper	382330	5317185
447	2858	Tasmanian; McLeans	Lead	359150	5359005
448	2775	Tenth Legion	Magnetite	355540	5361615
449	3427	The Blow; Iron Blow	Copper	383410	5341685
450	397	The Clump	Copper	321705	5437070
451	3712	Thomas Creek	Copper	369910	5285985
452	12392	Thomas Mountain Silica	Silica	372820	5462815
453	1640	Thomas Shaft	Lead	428865	5405335
454	2015	Thureaus Lead	Tin	597015	5428685
455	1886	Tombstone Creek	Gold	554415	5420385
456	1383	Toner River South; Section 3598M	Copper	336710	5409285
457	1154	Tonganah	Clay	549815	5442185
458	2438	Tower Hill Freehold	Gold	572275	5397785
459	3406	Tramway Pyrite Zone; West Sedgwick	Pyrite	379440	5345685
460	1528	Two Hummocks; Challenger 3	Lead	400860	5414385
461	3177	Tyndall Mine	Lead	380560	5359435
462	152	Unnamed	Heavy Minerals	618110	5531185
463	453	Unnamed	Oil shale	385410	5436785
464	2065	Unnamed	Copper	325410	5388085
465	3037	Unnamed	Lead	354860	5373285
466	3299	Unnamed	Gold	501235	5365785
467	3309	Unnamed	Lead	565240	5376060
468	955	Unnamed	Gold	532115	5459385
469	3629	Unnamed	Nickel	367930	5301365
470	4014	Unnamed	Tungsten	438415	5184785
471	117	Unnamed	Gold	599615	5545485
472	3710	Unnamed	Tin	605465	5314635
473	4009	Unnamed	Copper	430210	5202685
474	3601	Unnamed	Bauxite	587710	5345385
475	56	Victoria Cove	Tungsten	236810	5612785
476	414	Victory Copper Mine; New Victory	Copper	370460	5440725
477	1794	Volunteer Mine	Gold	572715	5408485
478	3815	Voyager 19; Wart Hill	Lead	379510	5251785
479	3809	Voyager 2; Old Lewis River Prospect	Lead	384360	5245665
480	3816	Voyager 20	Lead	384460	5259565
481	3818	Voyager 24	Gold	378510	5247785
482	3810	Voyager 3; Drake Creek Prospect	Zinc	383410	5241485
483	3802	Voyager 31	Lead	377960	5250885
484	3823	Voyager 33	Lead	378490	5252655
485	532	Walloa Creek Mine; Copper Creek Mine	Copper	419335	5433225
486	3803	Wanderer North C	Zinc	378060	5263435
487	1814	Waterfall	Gold	574215	5414405
488	2365	Wattle Valley Prospect	Zinc	437975	5398825
489	1082	Waverley	Tin	575115	5438885
490	2266	White Hawk Mine	Lead	391660	5383865
491	2387	White Hills Road	Clay	520715	5401785
492	866	Wiangatta	Gold	526785	5445645
493	1550	Wilmot; Washington	Silver	423415	5409485
494	2141	Wilson River A	Osmium-Iridium	365110	5383985
495	3698	Woodbury Coalfield	Coal	538115	5331185
496	1273	Woods Flat; Great Musselroe	Tin	590035	5456135
497	447	Woodstock	Copper	409315	5442985
498	3379	Woody Hill	Gold	375570	5337905
499	2212	Yellowband Creek	Tin	361510	5394685
500	3695	York Plains Coalfield	Coal	536240	5318135

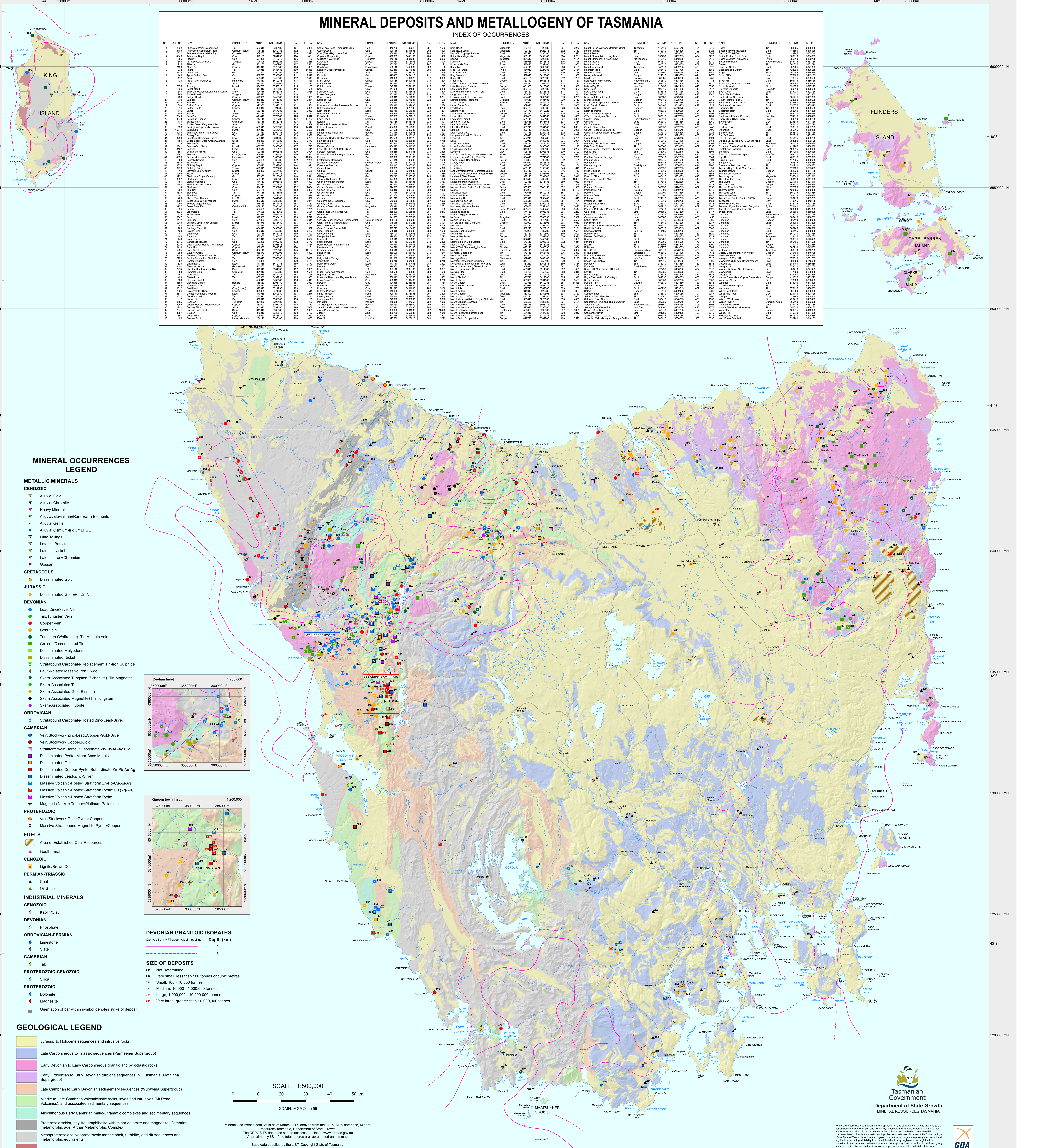

Mineral Occurrence data, valid as at March 2017, derived from the DEPOSITS database, Mineral Resources Tasmania, Department of State Growth.
The DEPOSITS database can be accessed online at www.mrt.tas.gov.au
Approximately 6% of the total records are represented on this map.

Base data supplied by the LIST, Copyright State of Tasmania.

Map produced by Spatial Information Services, Mineral Resources Tasmania using G.I.S. software.

Tasmanian Government
Department of State Growth
MINERAL RESOURCES TASMANIA

While every care has been taken in the preparation of this data, no warranty is given as to the correctness of the information and no liability is accepted for any statement or opinion or for any error or omission. No reader should act or fail to act on the basis of any material contained herein. Readers should consult professional advisers. As a result the Crown in Right of the State of Tasmania and its employees, contractors and agents expressly disclaim all and any liability (including all liability from or attributable to any negligent or wrongful act or omission) to any persons whatsoever in respect of anything done or omitted to be done by any such person in reliance whether in whole or in part upon any of the material in this data. Crown copyright reserved.

GDA
CROWN COPYRIGHT RESERVED

Document Path: G:\DMG\ArcGIS Projects\Projects\Mineral Deposits Map\Mineral Occurrences 2017.mxd Plotted: 4/05/2017